beaufordisms

(IN A RIGHT- HAND PERSPECTIVE)

split the measure
practice 1e+ 2e ah
then practice 3e+ah 4 +
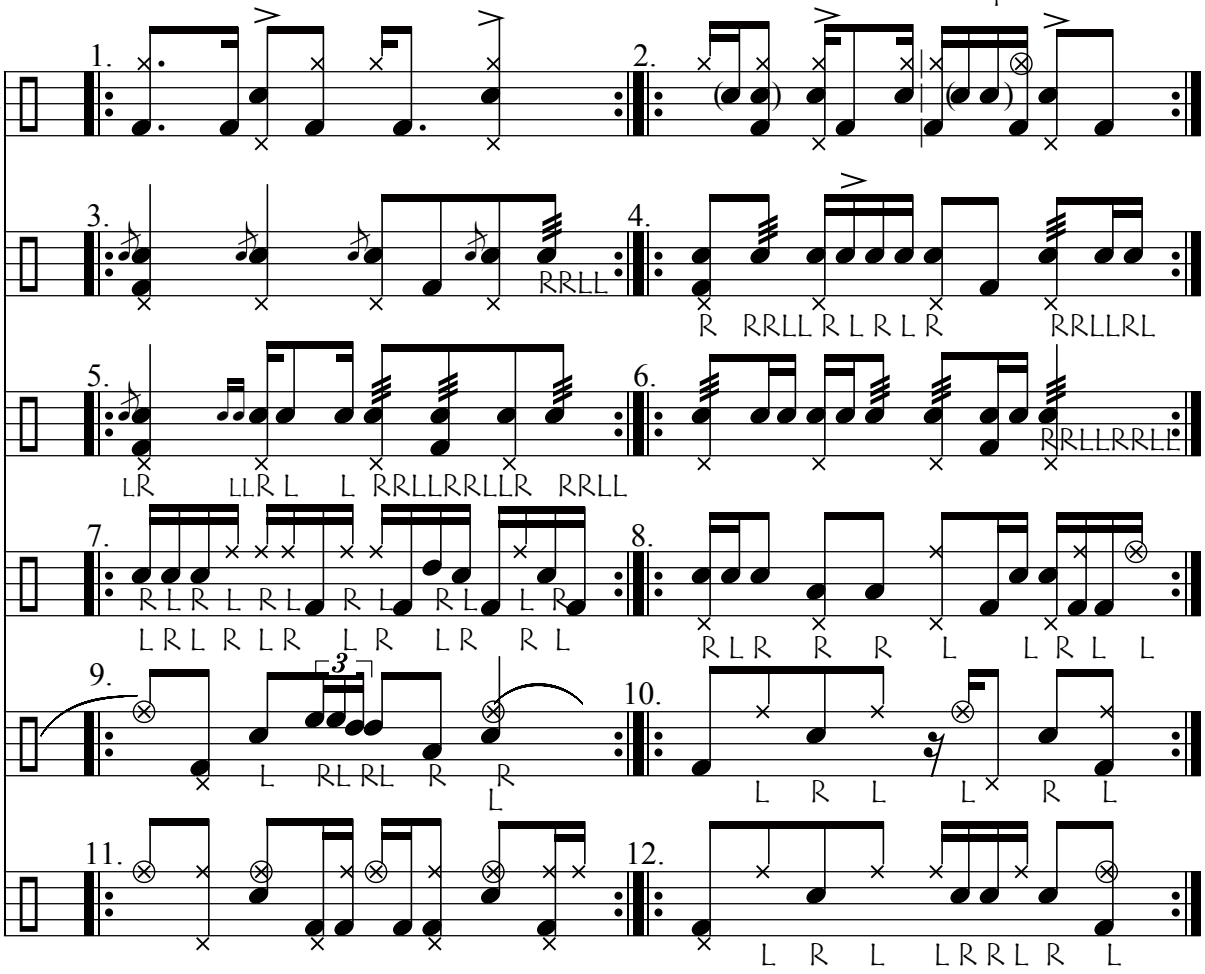
hi-hat/left hand
snare / right hand